BEKTASH.
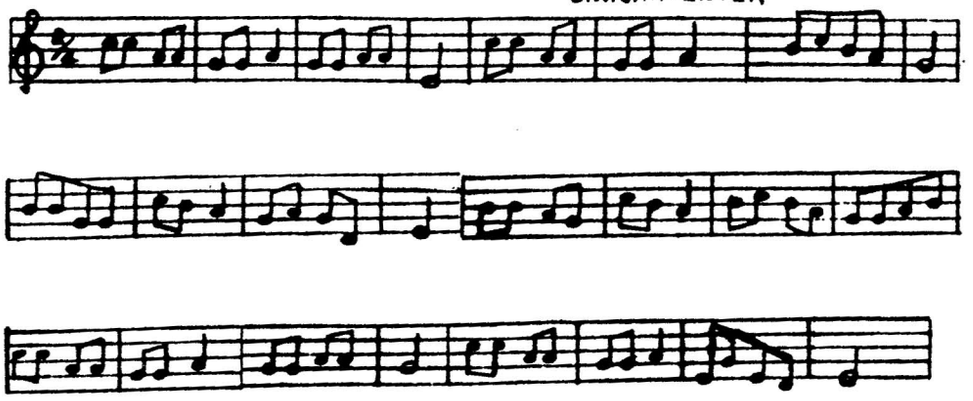
C.W. CARPENTER