Hail, Hail: won't be home til morning!
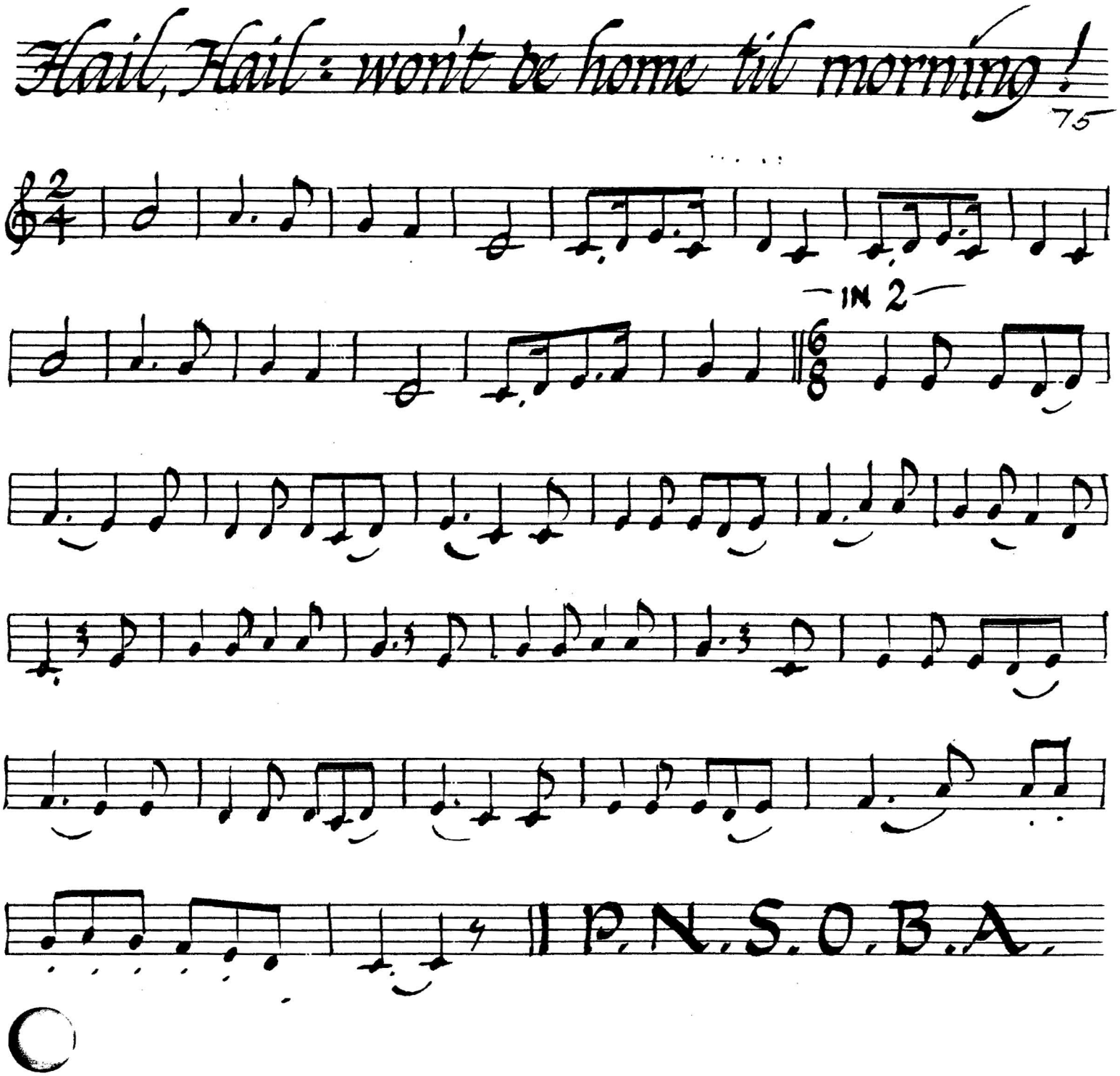
75