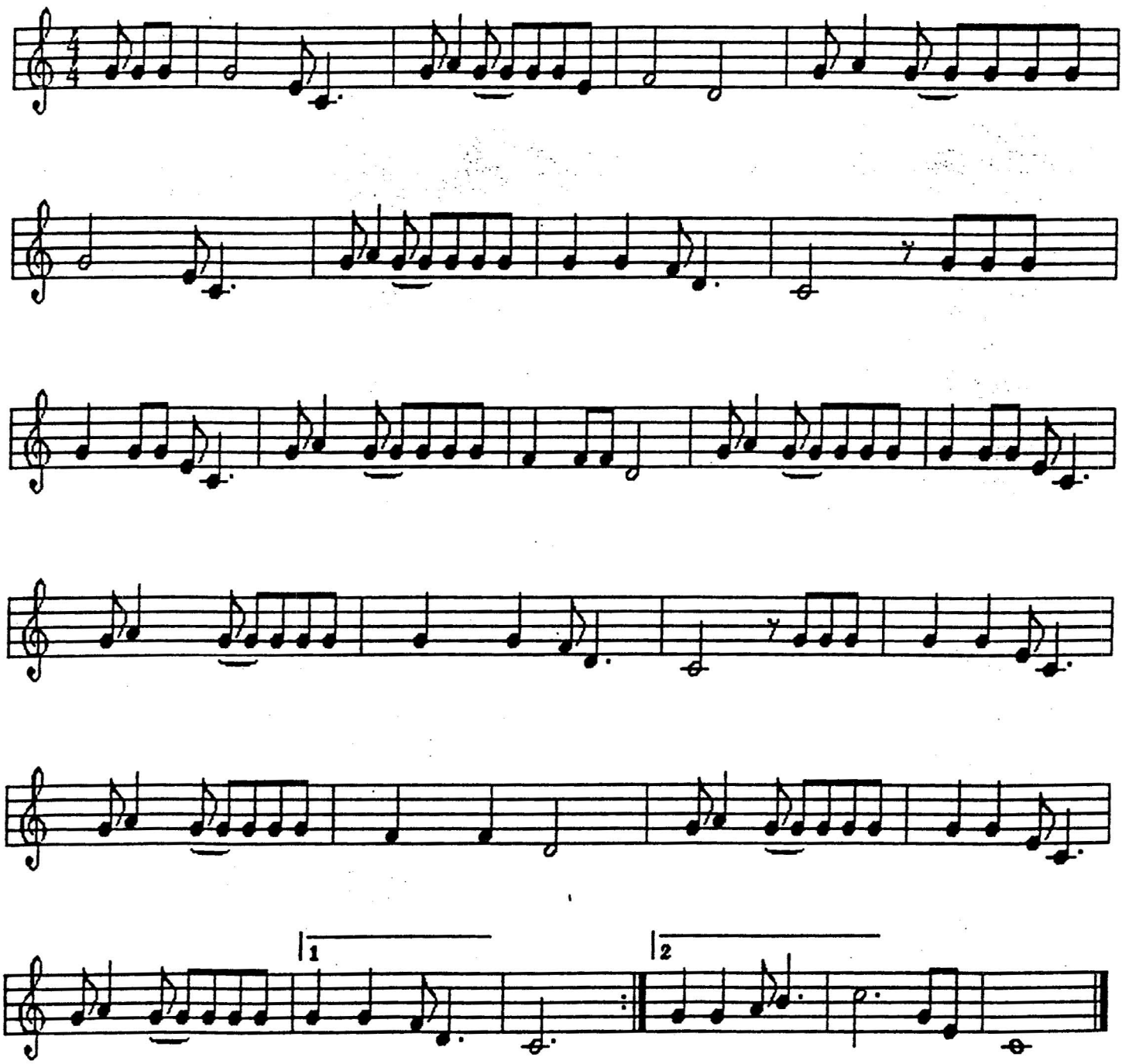HE'S GOT THE WHOLE WORLD IN HIS HANDS