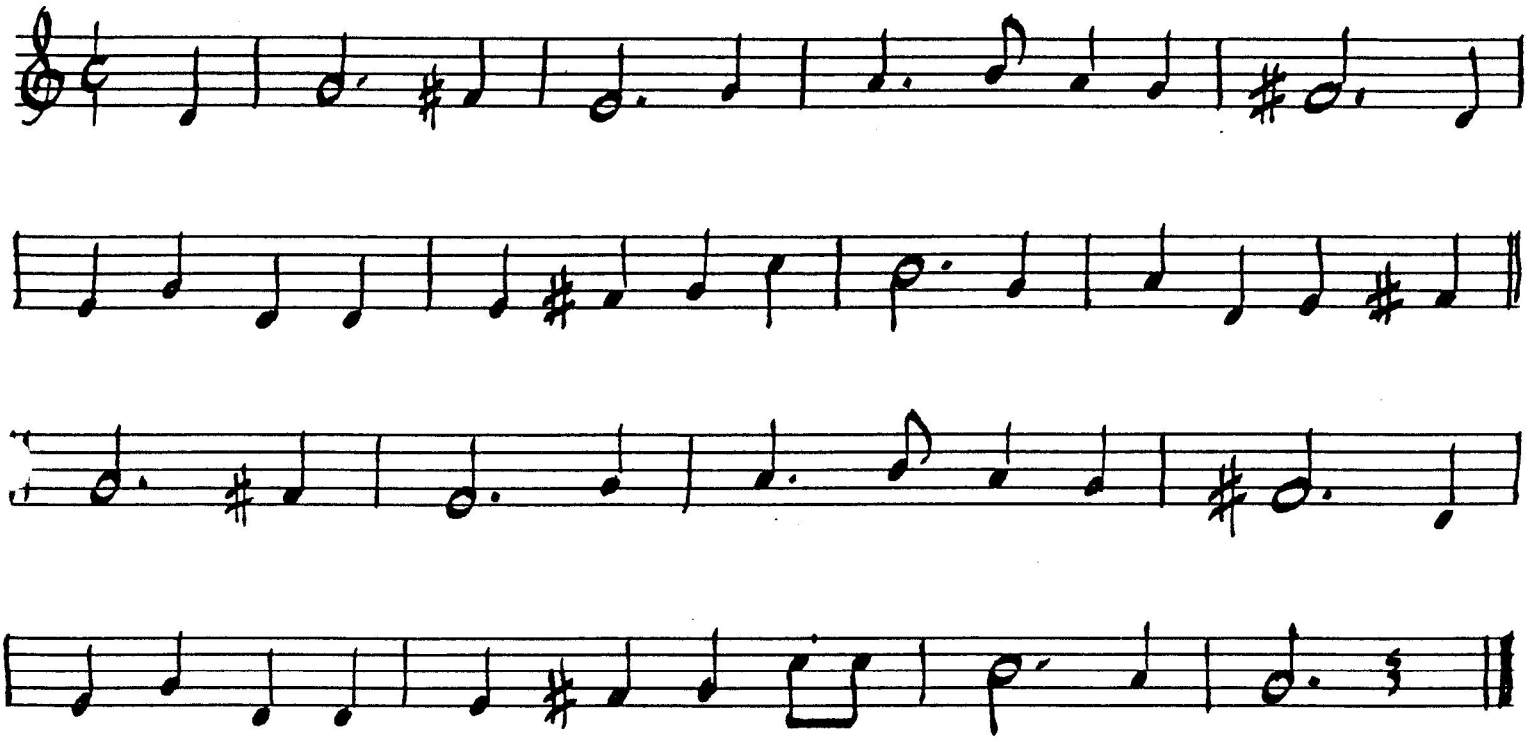Heigh ~ Ho