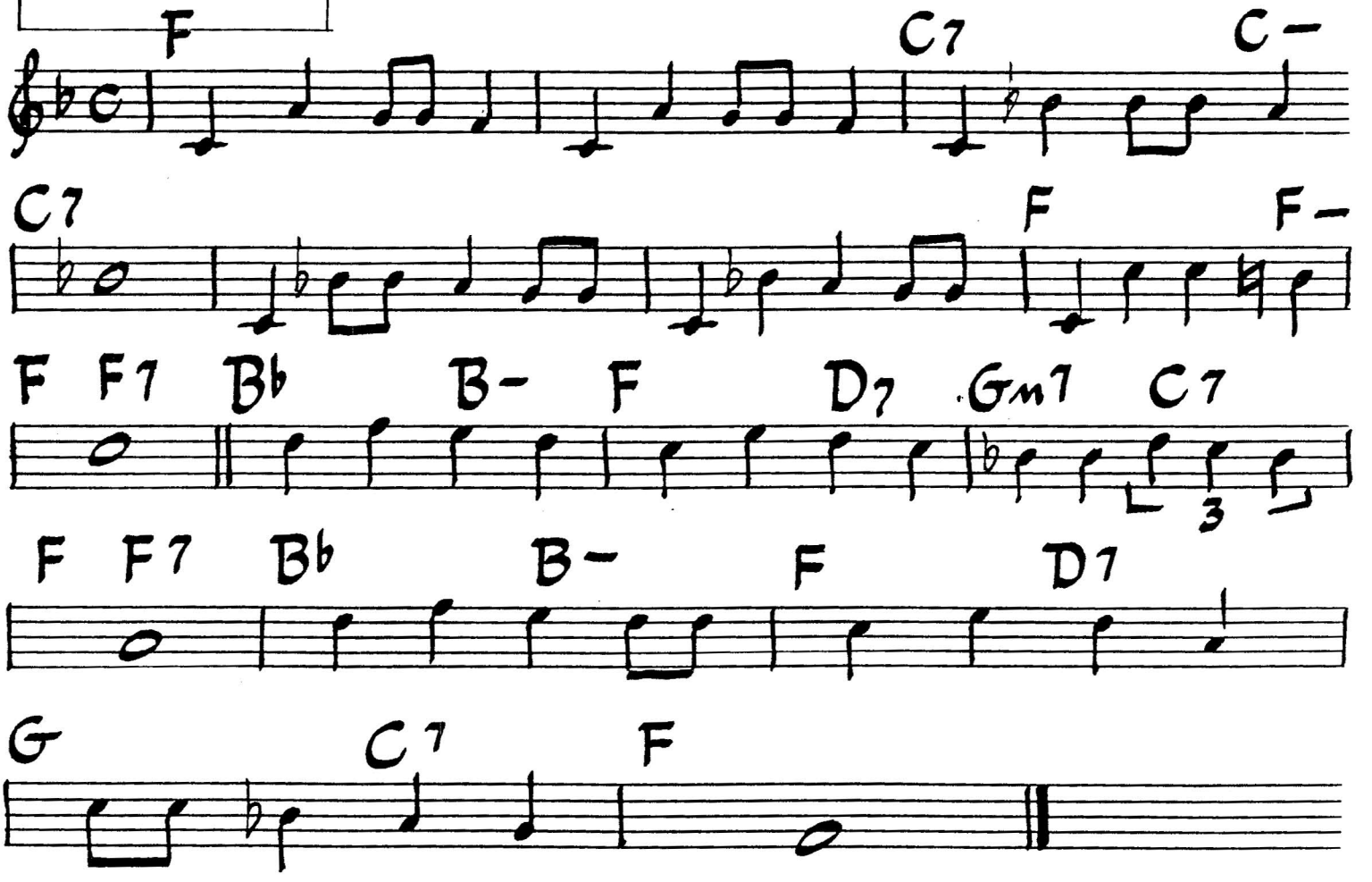here comes Santa Claws