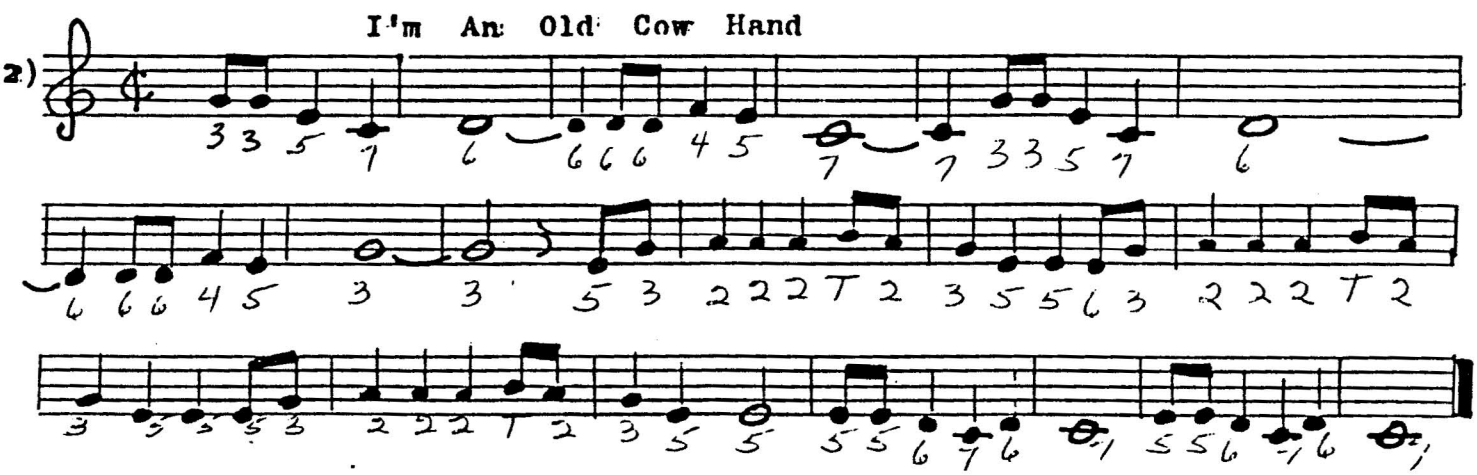(2)