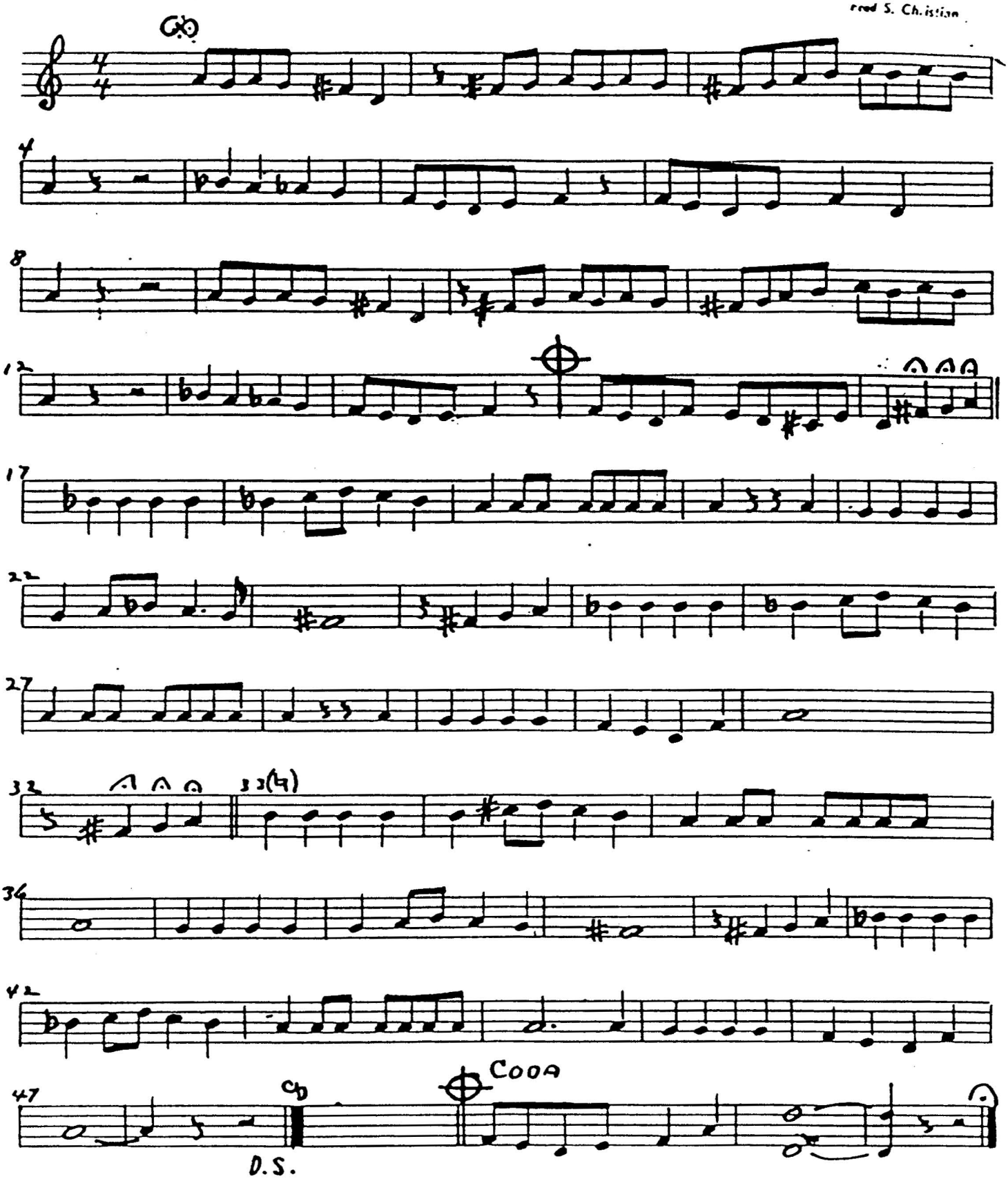


IF I WERE A RICH MAN