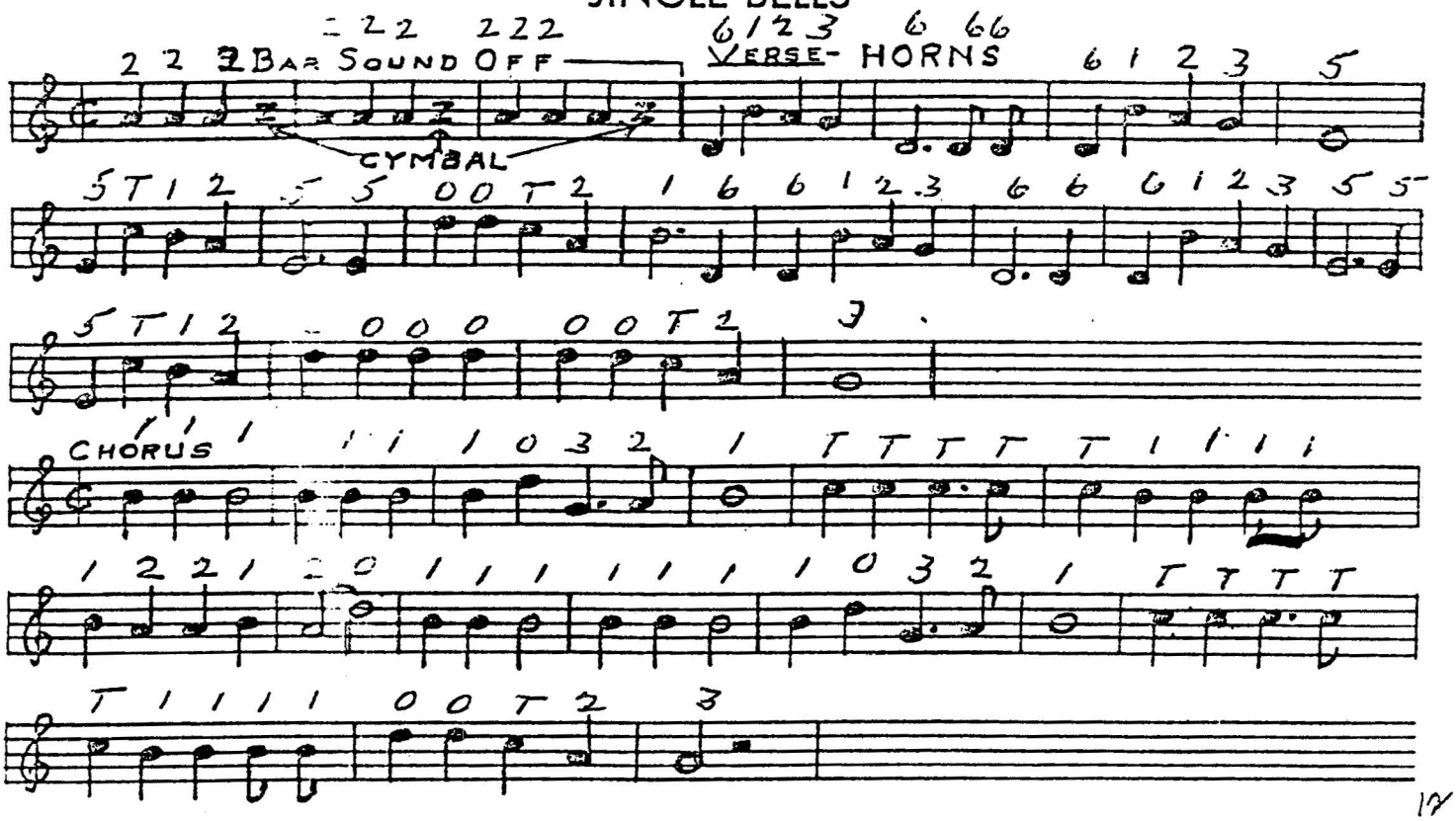JINGLE BELLS