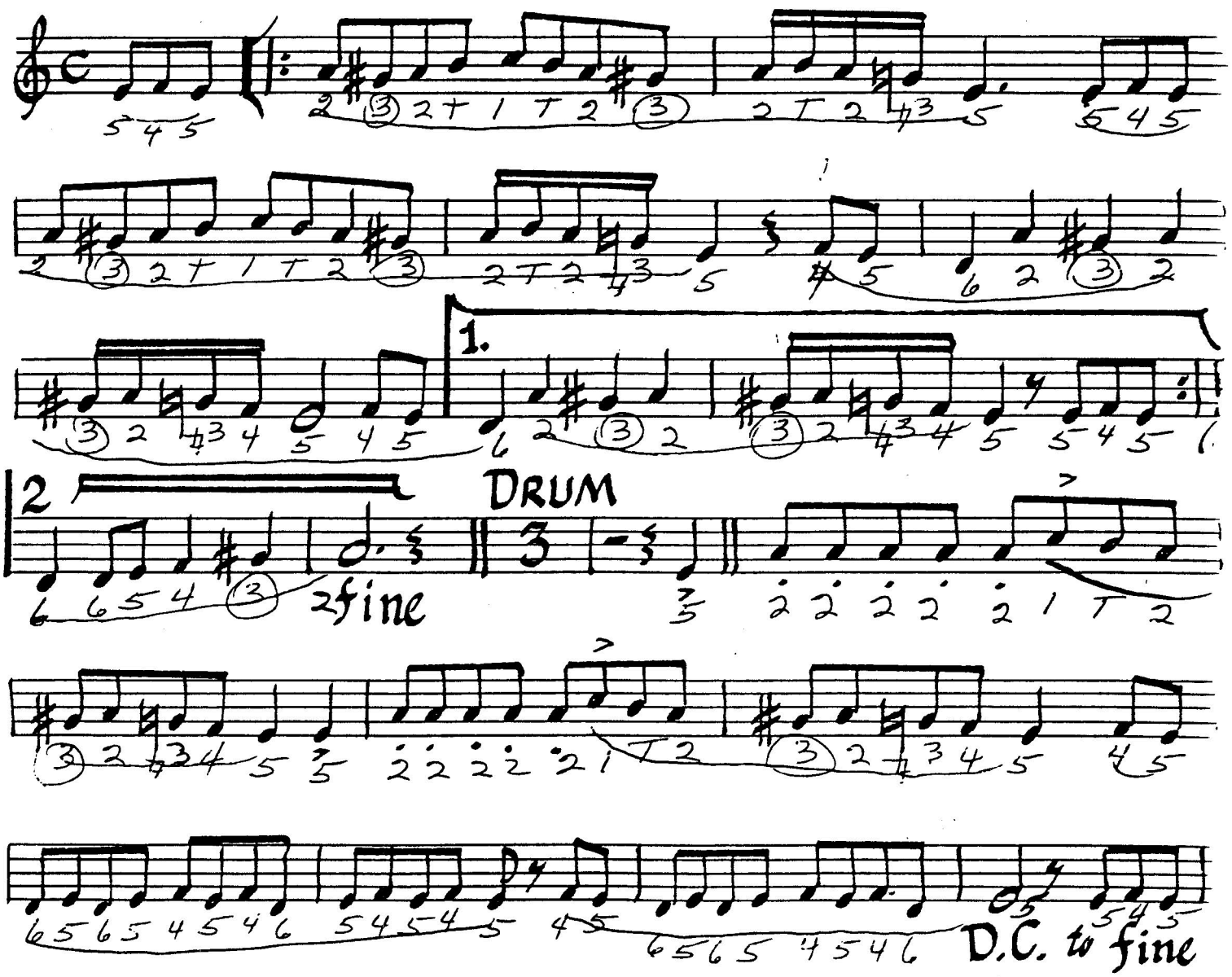Karimun Moon 1987 contest tune