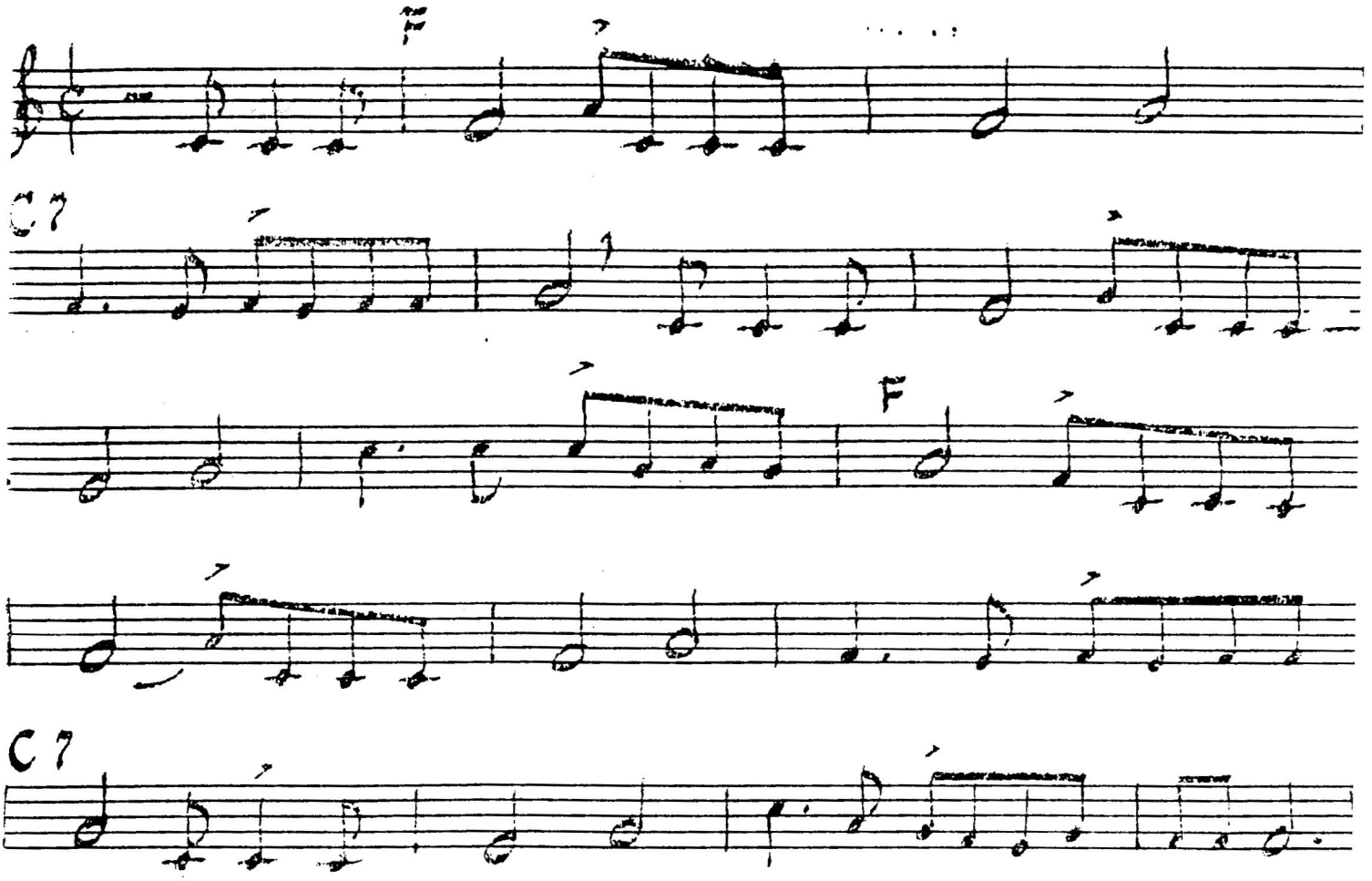La Cuckoo Rajah