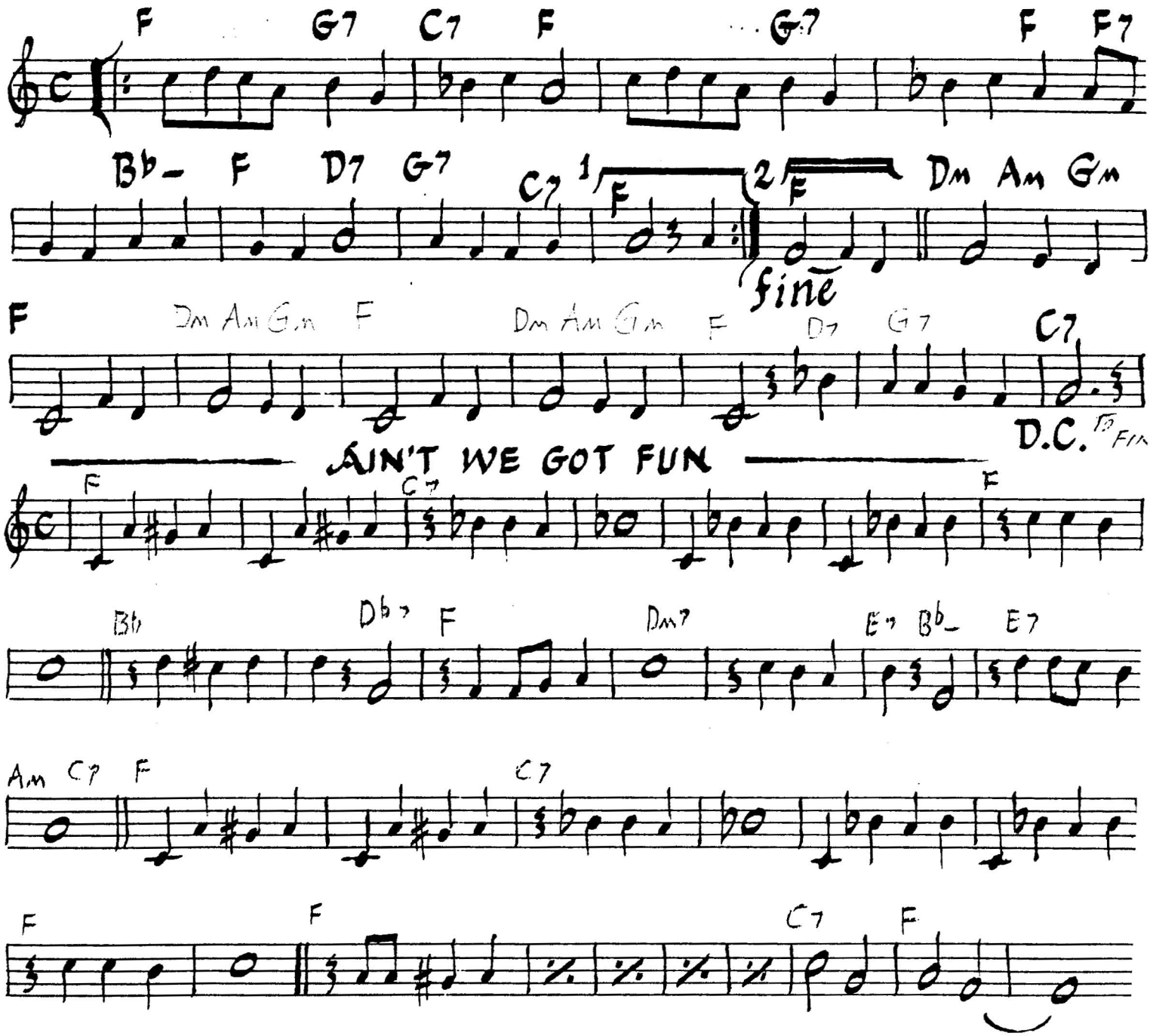Lulu's back in town