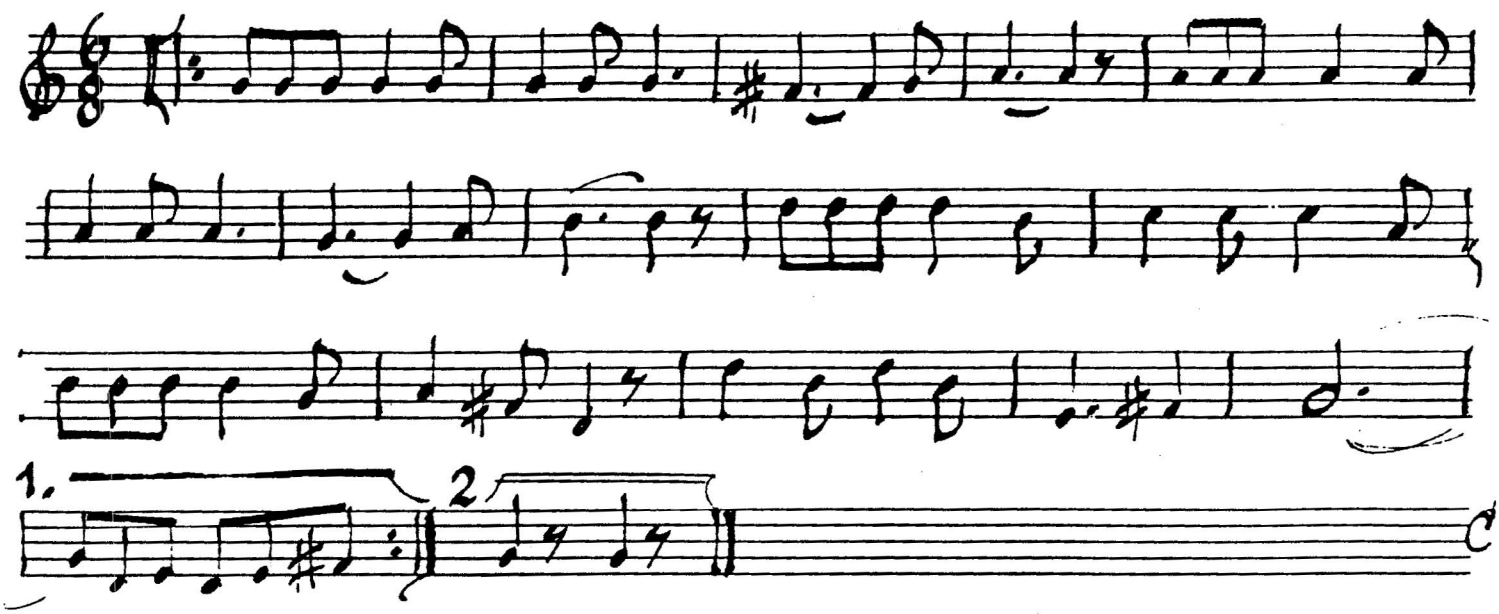Mademoiselle From Armentieres