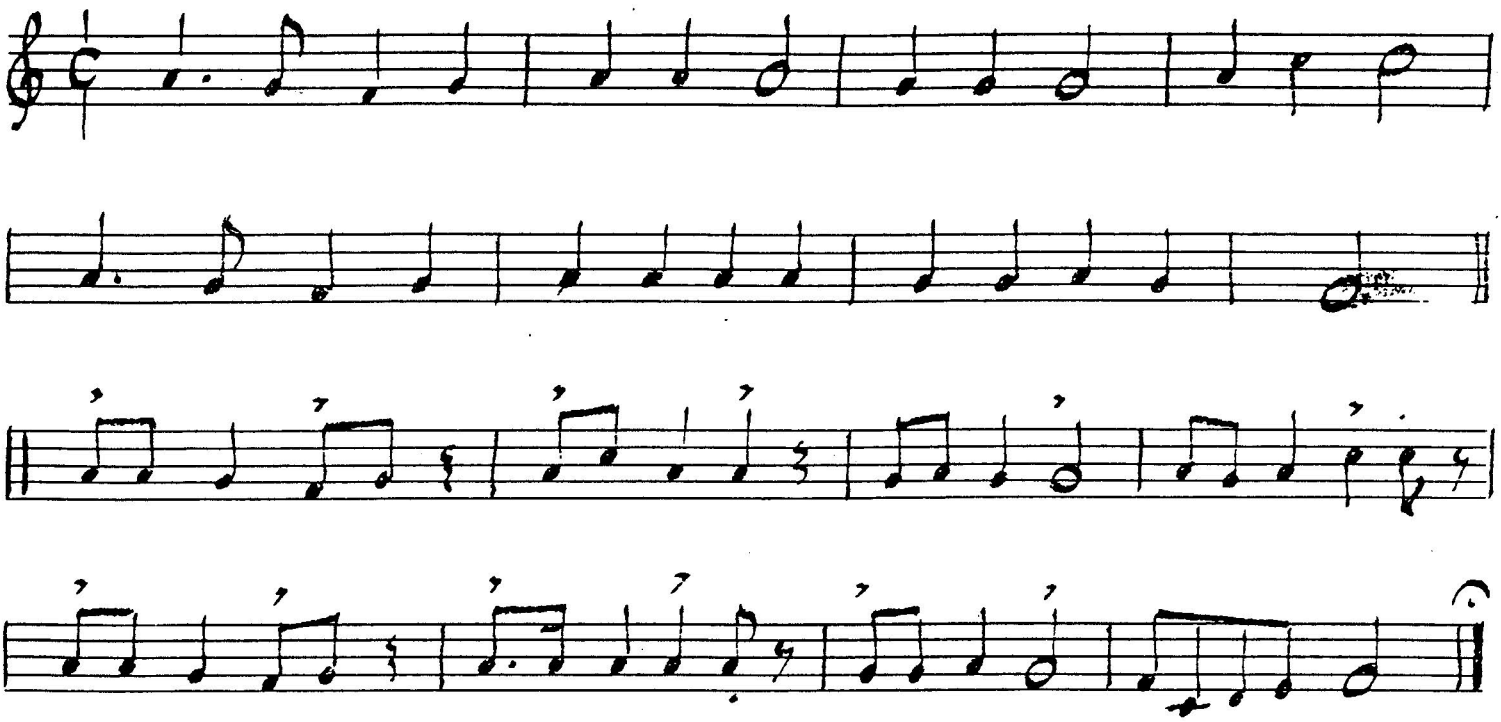Mary Had a Little Lamb