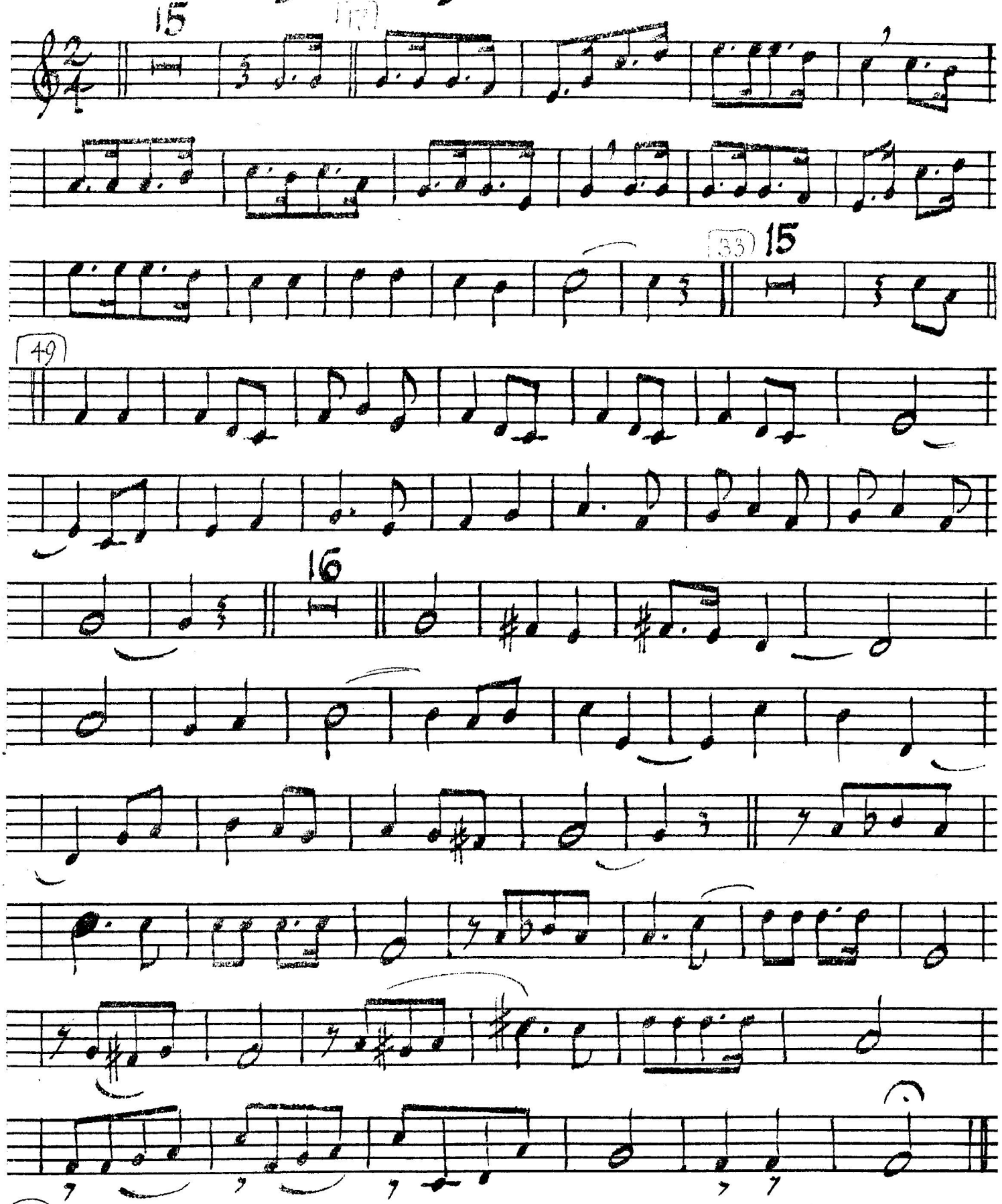Nineteen Seventy Six "page two"