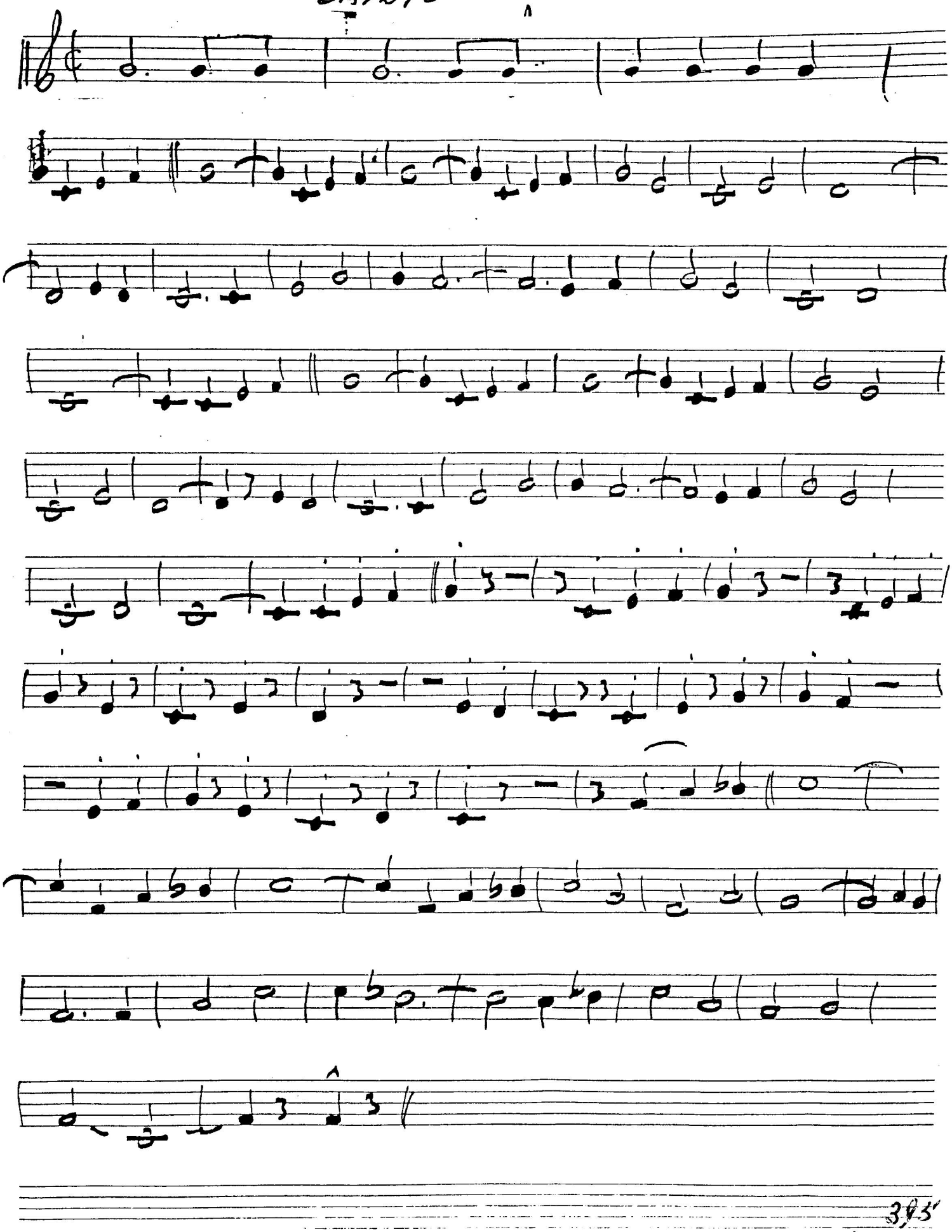SAINTS