Some Garbage

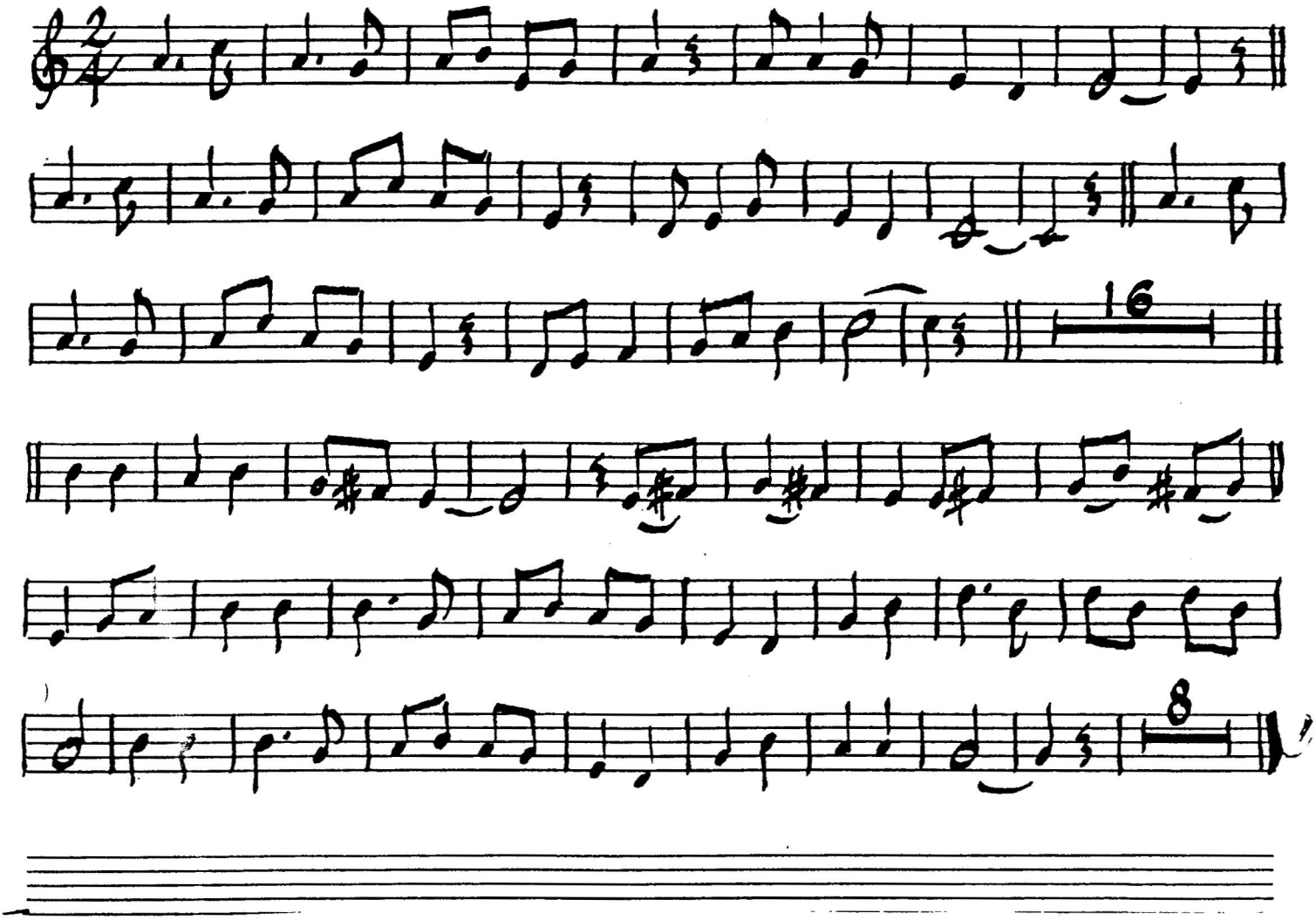

C