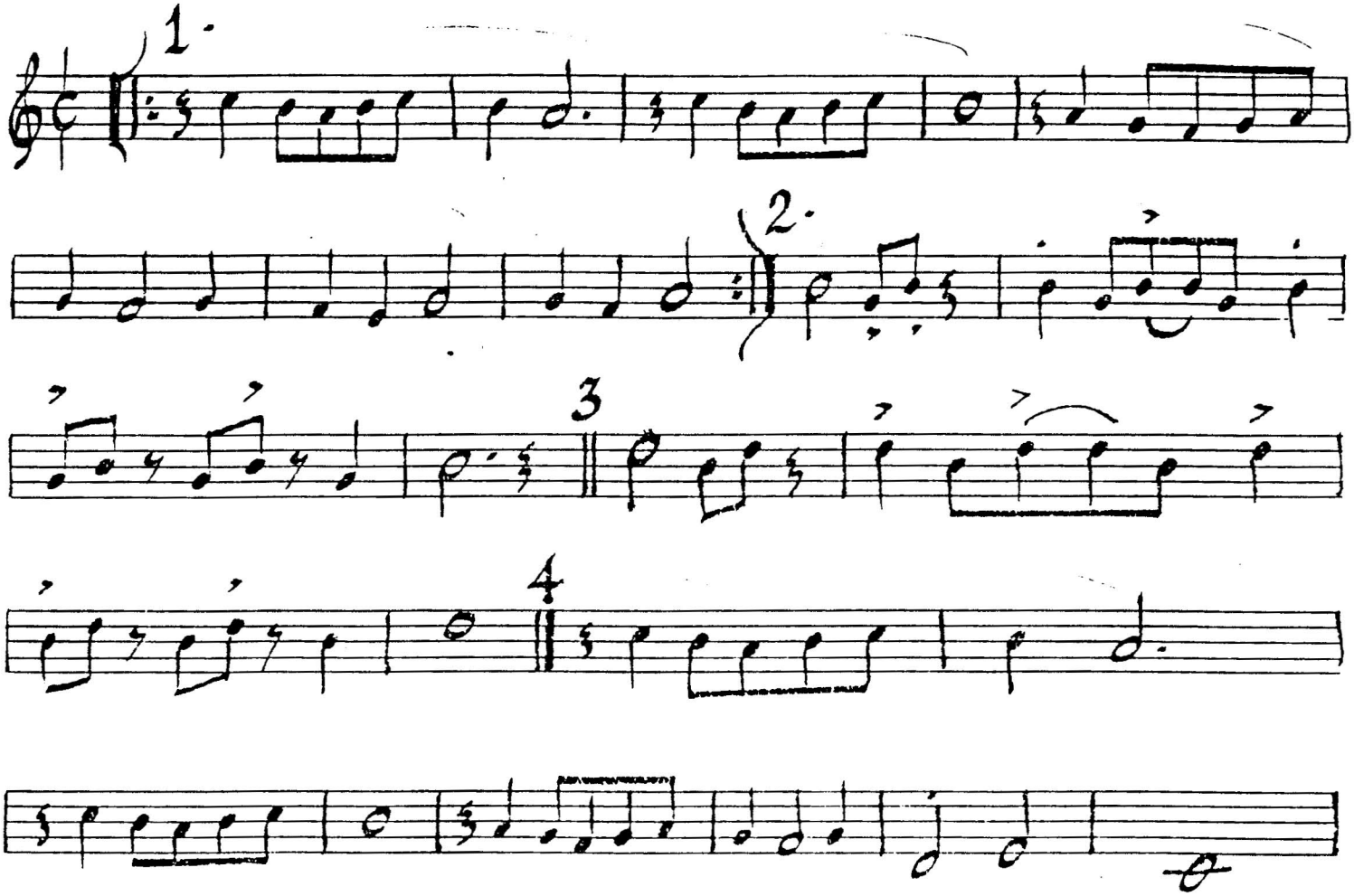you oughta be in pictures